Tenor Recorder

Intrada
(1683)

Arranged by Frederic Palmer

Pavel Josef Vejvanovsky
(c.1640-1693)

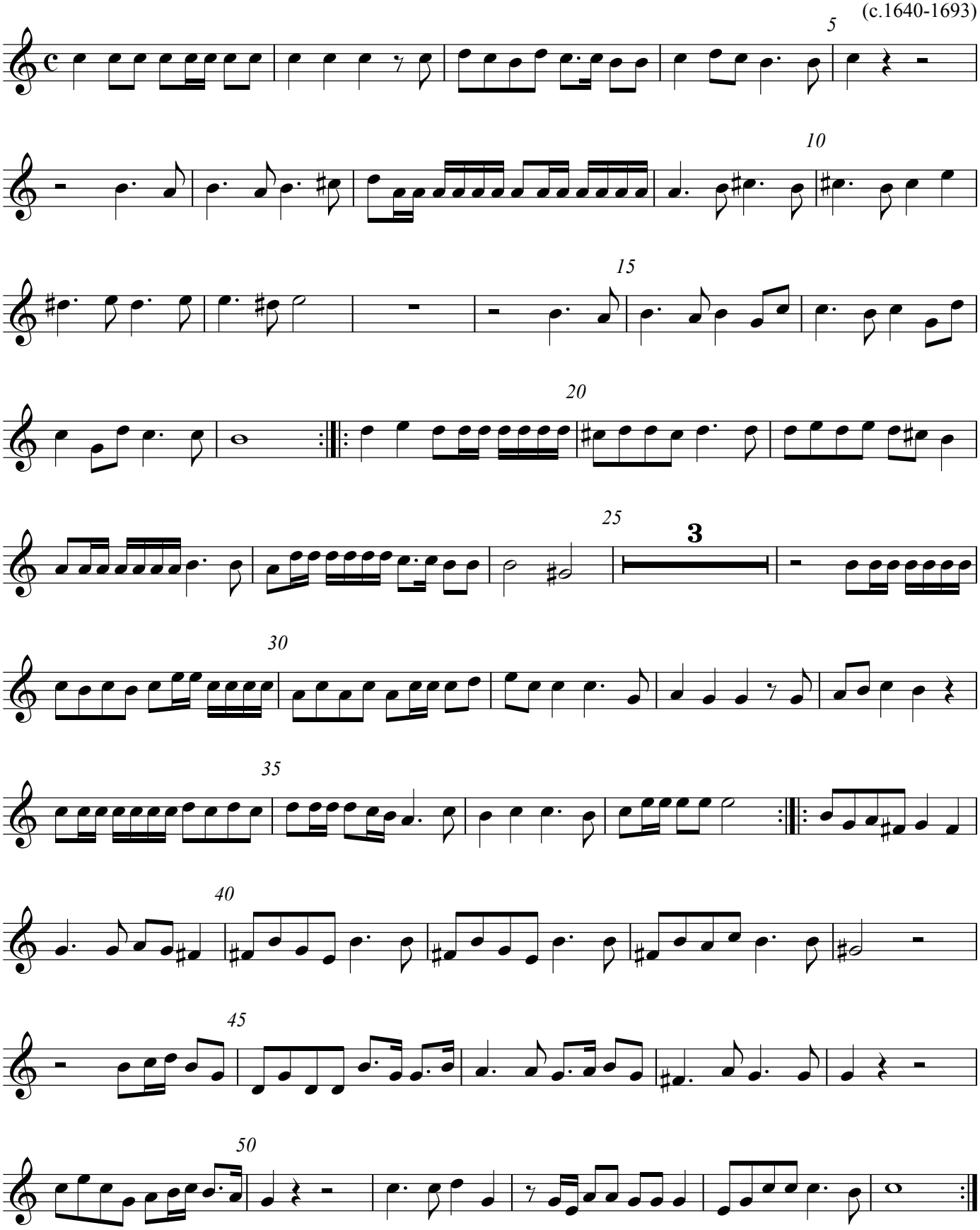

Copyright © 2007 by Frederic Palmer